

## Trust Board Update re Imaging Performance

27/11/20

August to November performance to date:

	In patients (Target 90%)	GP Urgent (Target 90%)	All other Imaging (Target 95%)
03/08/2020	83%	56%	81%
10/08/2020	85%	55%	85%
17/08/2020	84%	52%	84%
24/08/2020	85%	53%	83%
31/08/2020	83%	51%	84%
07/09/2020	83%	54%	81%
14/09/2020	84%	55%	84%
21/09/2020	81%	57%	85%
28/09/2020	81%	55%	88%
05/10/2020	80%	55%	86%
12/10/20	78%	61%	85%
19/10/20	83%	58%	87%
26/10/20	77%	56%	85%
02/11/20	76%	64%	85%
09/11/20	89%	52%	84%
16/11/20	83%	56%	85%

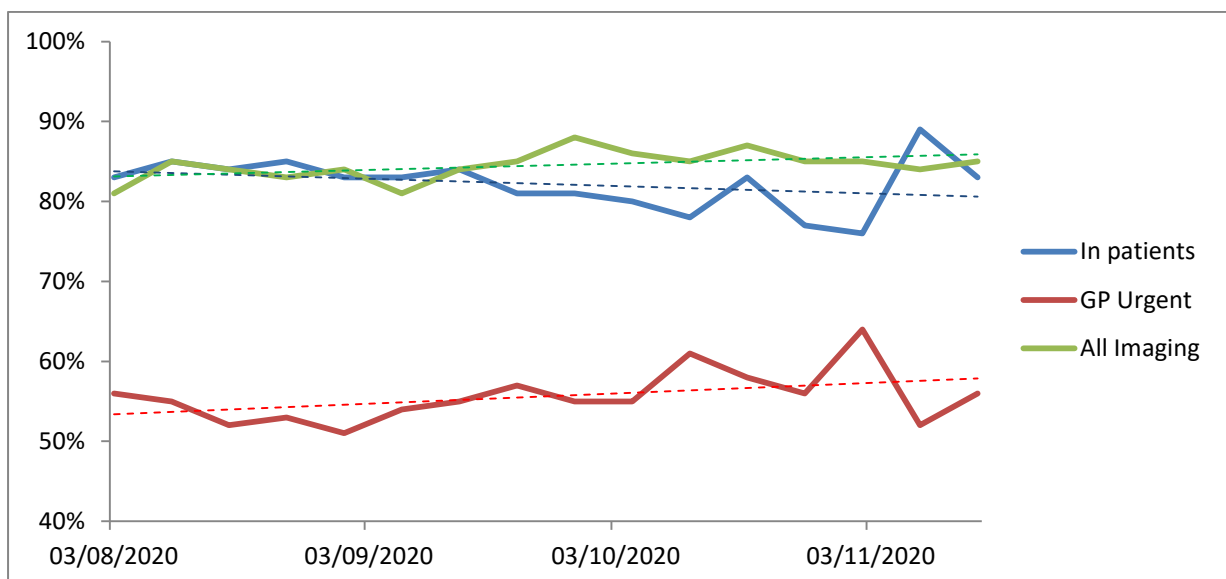

Changes within operational practice as a consequence of Covid19 continue to impact on performance across all KPIs.

Performance remains fairly consistent as the teams continue to balance Covid19 streaming pathways, staff redeployment, process changes, shielding/isolating staff and intense recovery/restoration regimes.

A slow rise in performance with GP urgent and all Imaging KPIs is emerging though IP turnaround times continue to be more sporadic. There was a particular dip in October which correlates with an increased IP demand as a result of rising Covid admissions.

Streaming arrangements are constantly being reviewed to provide additional IP capacity and a working group has been established with the Imaging and Medicine Groups working together in an MDT arrangement to improve efficiencies.